Precious Water

We heard of precious stones
Our kids are our precious lives
We all possess precious memories
And now Water becoming precious resource.

We may have anything in abundance
But for our living, water is a must
It's shrinking with a vengeance
It's a fact, whether we realize it or not.

On our earth, water is everywhere
But what we can use is getting lesser and lesser
And the management of water is going nowhere
So the problem is becoming bigger and bigger.

It's time we realize, accept and wake-up to act
Taking small and big steps to conserve water
That we need to implement today and fast
For us to sail thru the dry days braver.

The steps we can take are no rocket science
Cut the waste, immediately and ruthlessly
Just we need to awaken our conscience
Change our lifestyle to conserve sensibly.

When we have the right attitude
The solutions will come to our mind
That we can follow without any grind
Thus the future will salute us with gratitude.

Please, please, please realize the crisis
That's going to hit us hard and on the face
Better be prepared and ready, not to miss
Our daily routines, all set to tackle the shortage.

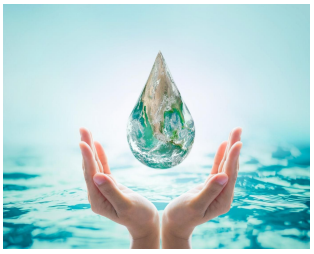

The mantra is sensible water management
Not just those in power, but everyone, you and me
With instant actions, to reduce rampant
Wastage and conserve precious water for the future.

Please contribute to avoid seeing water-less or less-water future.

Girish Elchuri